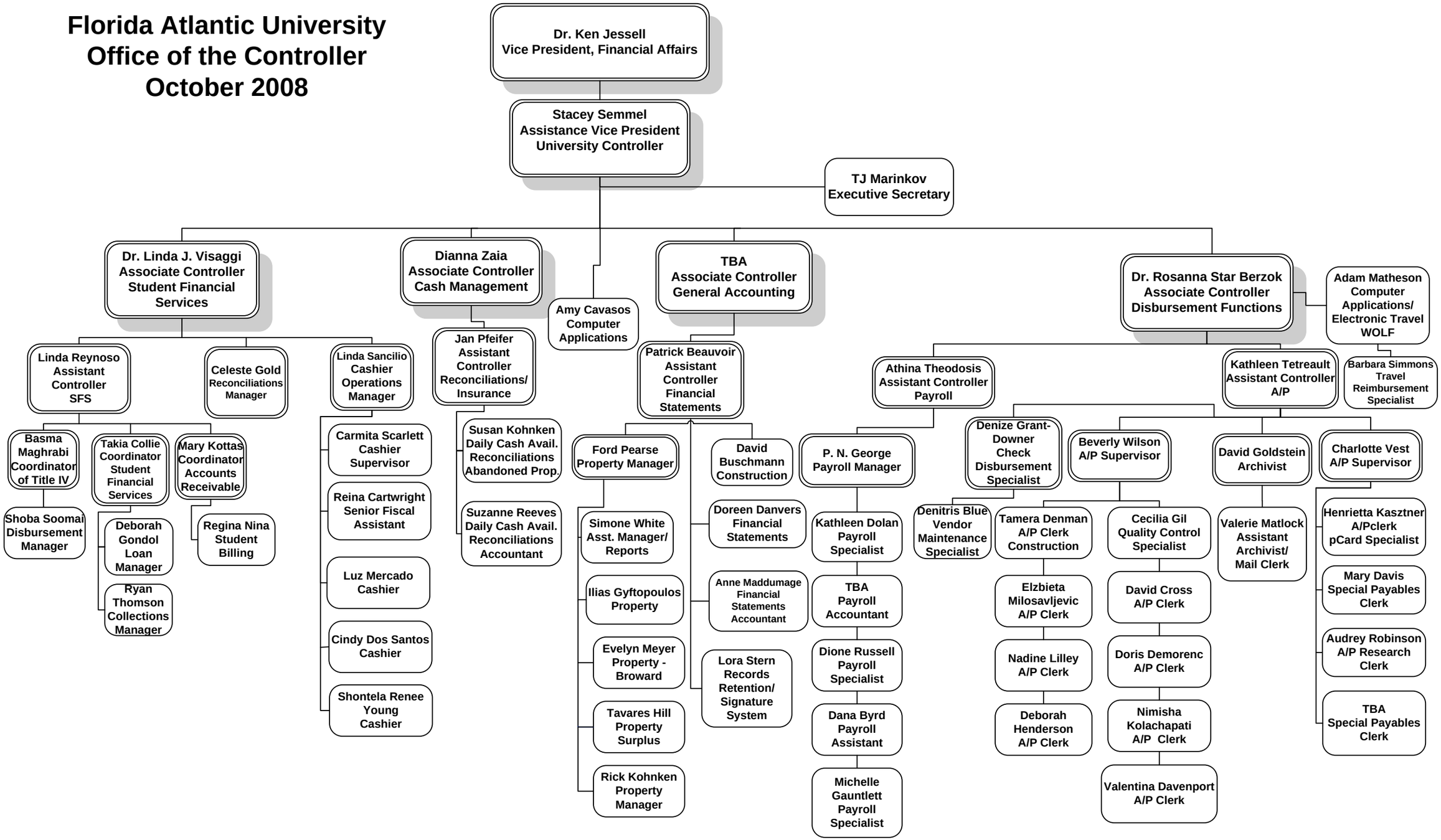# Florida Atlantic University
# Office of the Controller
# October 2008